

THE COURTYARD OF WELLNESS

ARCH3100: ATSICHS LOGAN HEALTH HUB

This clinic design draws inspiration from traditional Indian courtyards and principles of Australian Aboriginal culture to create a space that is both grounding and inclusive. At the heart of the design is the idea of healing through spatial connection, open courtyard offers natural light, ventilation, and a sense of calm, while also acting as central gathering points that encourage community interaction. The design responds to the brief by prioritising culturally safe, welcoming environments for First Nations peoples and other diverse communities in Logan. The integration of nature, soft thresholds, and layered privacy addresses both physical and emotional wellbeing. By drawing on vernacular knowledge systems, the project offers a space that feels familiar yet modern bridging tradition with contemporary healthcare needs. This approach goes beyond functionality, aiming to foster dignity, belonging, and holistic care within every aspect of the built environment.

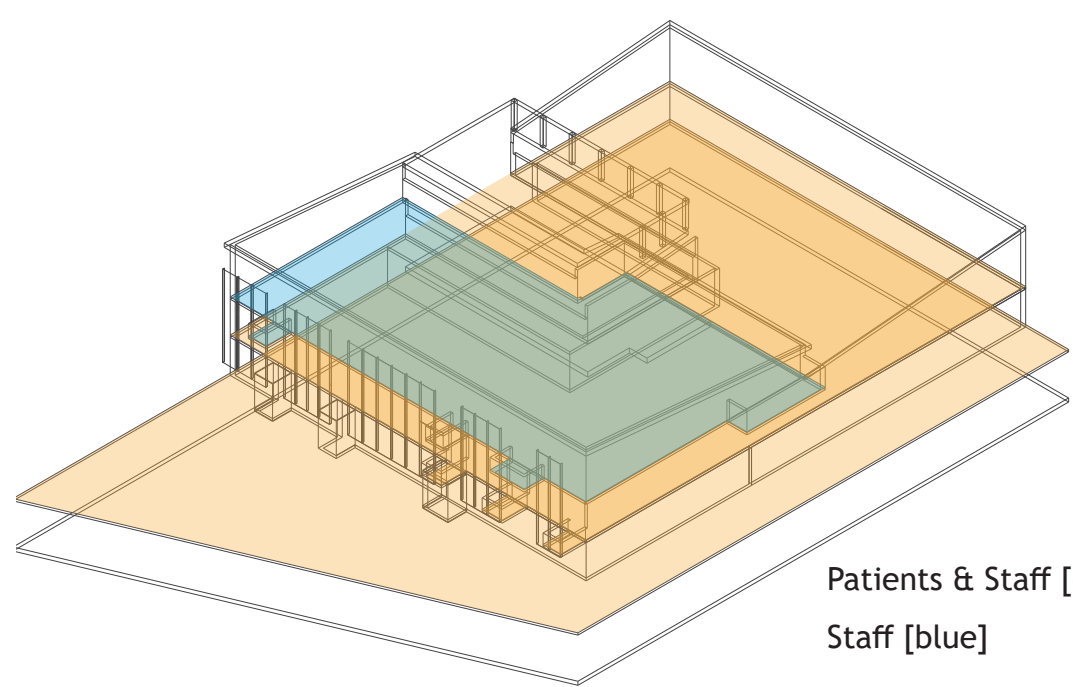

MOVEMENT

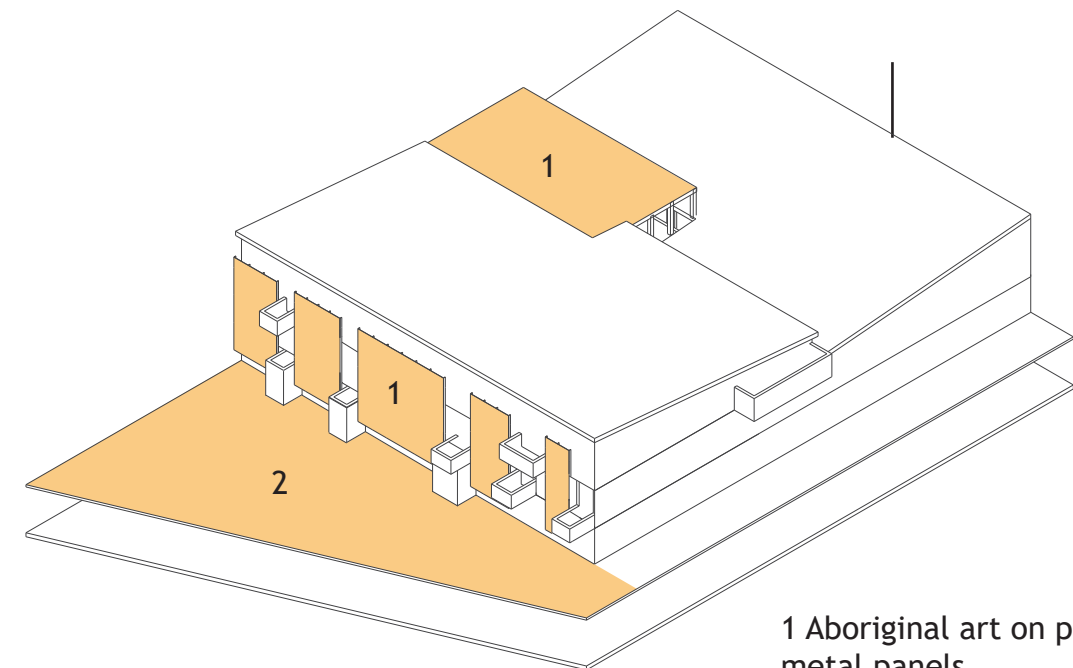

COMMUNITY & CULTURE

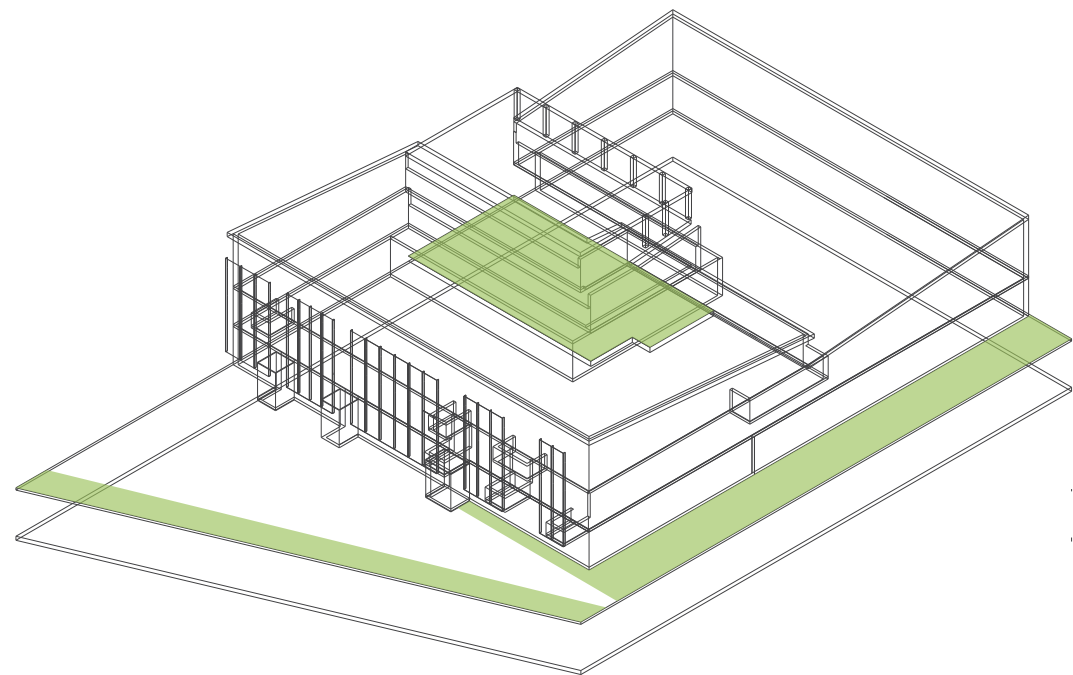

ENVIRONMENT



- LEGEND
- 1 MAIN ENTRY RECEPTION WAITING
 - 2 PRIMARY CLINIC
 - 3 STAYING DEADLY

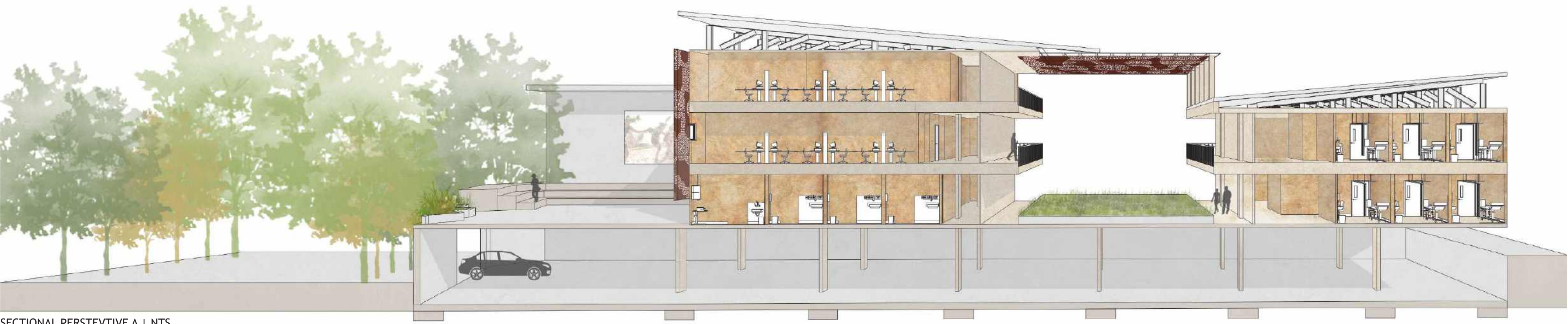
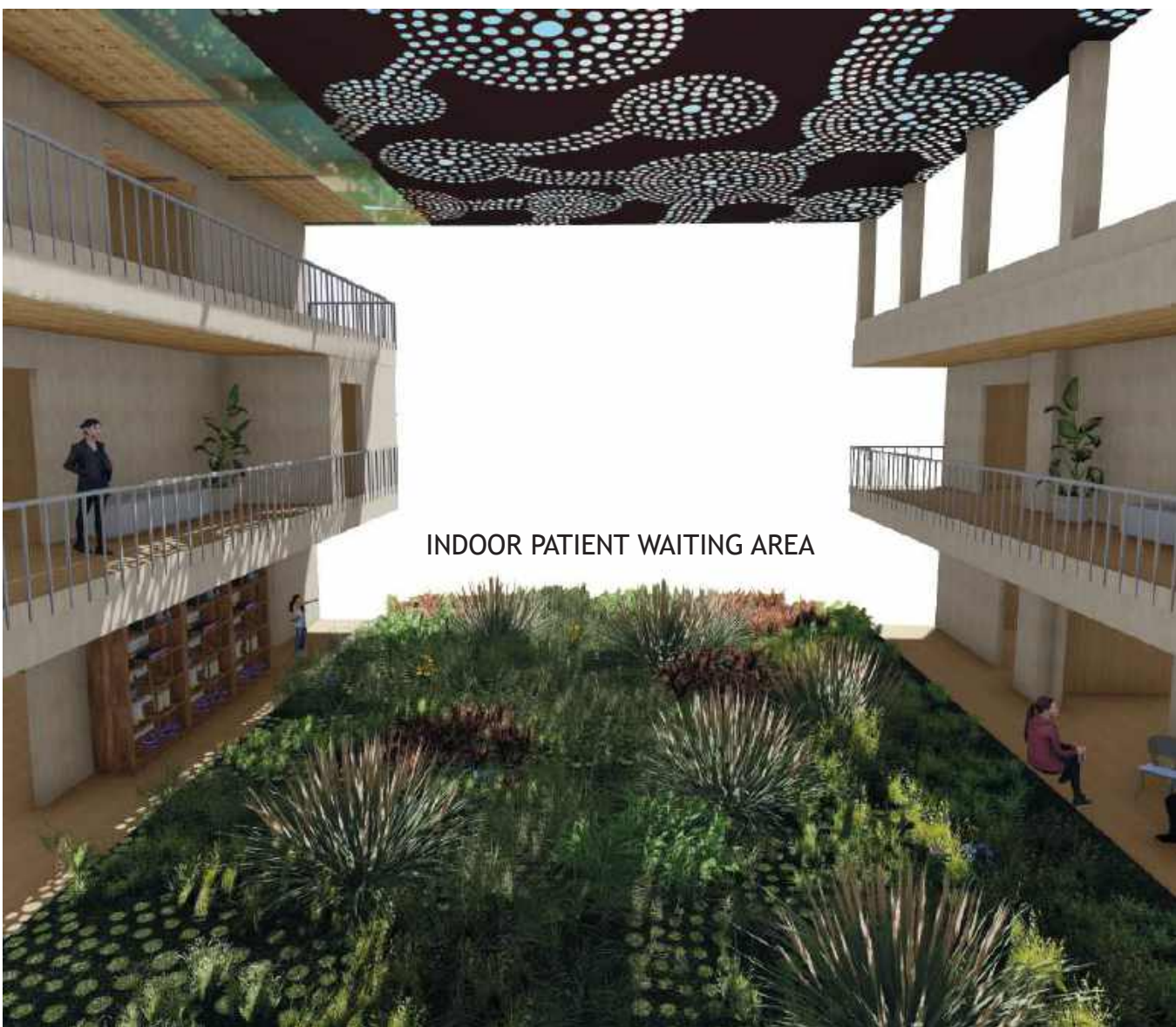

RADHIKA PANCHAL
EMAIL: panchalradhika06@gmail.com
LINKEDIN: www.linkedin.com/in/radhika-panchal-921545236

Architecture
UNDERGRADUATE